

# PLAN

SITE PLAN OF LAND MEASURING ABOUT 17 DECIMALS MORE OR LESS EQUIVALENT TO 10 COTTAHS 04 CHITTACKS 25 SQ. FT. MORE OR LESS ALONG WITH A KUTCHA RESIDENTIAL STRUCTURE MEASURING MORE OR LESS 200 SQ. FT. LYING AND SITUATED AT MOUZA – CHAKRAGHATA, J.L. NO. 26, RE. SU. NO. 164, TOUZI NO. 146, UNDER SABEK DAG NOS. 187 & 188, HAL DAG NOS. 329 & 329/917, L.R. DAG NO. 3533 CORRESPONDING TO R.S. KHATIAN NO. 43, L.R. KHATIAN NOS. 4262 & 4263 UNDER MADHYAMGRAM MUNICIPALITY, WARD NO. 21, HOLDING NO. 12/A OF BIRESH PALLY (NORTH), P.S. – BARASAT NOW MADHYAMGRAM, DISTRICT – NORTH 24 PARGANAS.

AREA OF LAND = 17 DECIMALS EQUIVALENT TO  
10 COTTAHS 04 CHITTACKS 25 SQ. FT.

AREA OF STRUCTURE = 200 SQ. FT.

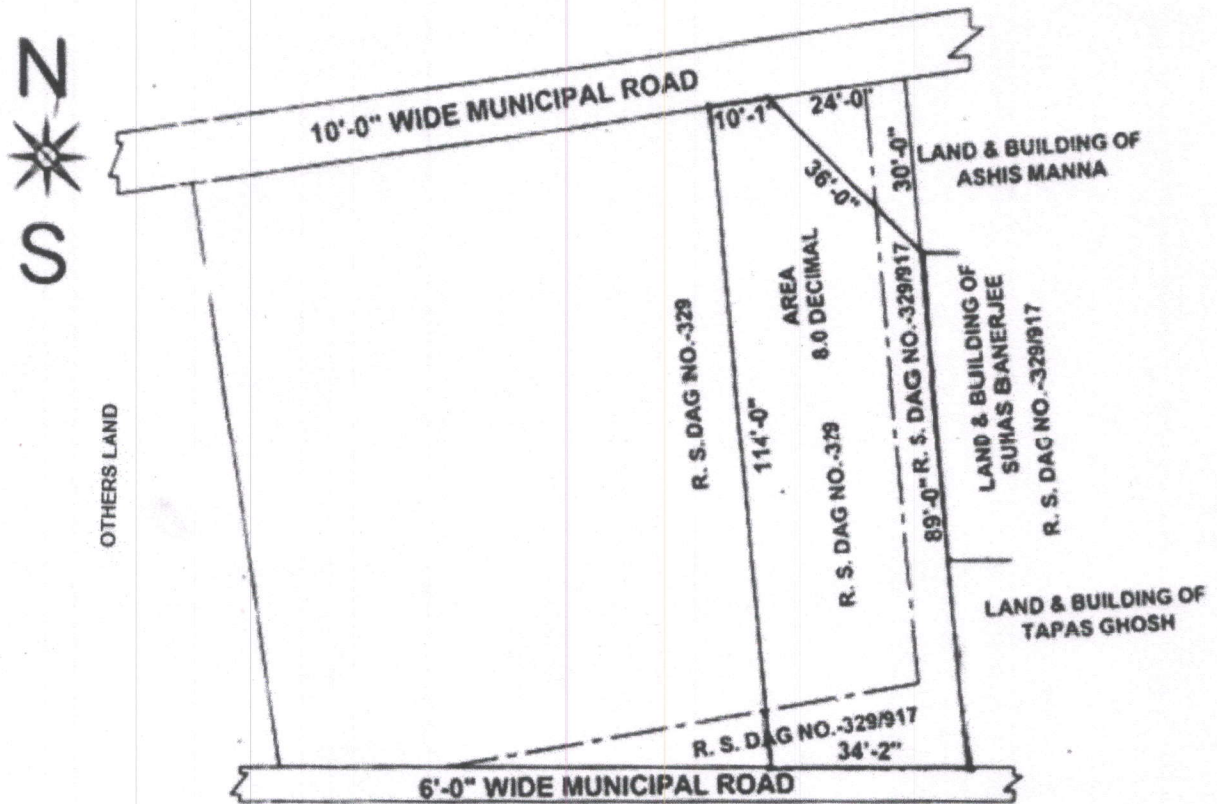

1. Karan Kocher
2. Kunal Kocher
3. Hishal Dasg

Signature of the VENDORS

Signature of the PURCHASERS